October 12, 2026

To whom it may concern,

The COAs included in this package correlate to the products contained in the following variety pack:

Product Name: **Buddi Seltzer Party Variety Pack**
Lot#: **PRTY-26-02**
Expiration Date: **08/17/2027**

Best regards,

Anresco Compliance

Anresco Laboratories (www.anresco.com)
1375 Van Dyke Ave.
San Francisco, CA 94124

Tel: 415 822 1100
Fax: 415 822 6615

This document is intended only for the use of the party to whom it is addressed and may contain information that is privileged, confidential or protected from disclosure under applicable law.
If you have received this document in error, please immediately notify us and return it to the address listed above.

Certificate of Analysis

Universal Hemp Panel

ANALYZED BY:

Anresco Laboratories
1375 Van Dyke Avenue,
San Francisco, CA 94124
DEA# PA0202945

CUSTOMER:

Peak Drift Brewing Company
3452 North Main St
Columbia 29203
TS-00136

MANUFACTURER:

Peak Drift Brewing Co.
3452 N Main St
Columbia 29203
TS-00136

SAMPLE INFORMATION

Sample No.: 1439407
Product Name: Pineapple Paradise 434.0817
Matrix: Edible (Beverage)
Lot #: 434.0817
PO #: PeakDrift8.26.26

Date Collected: 08/28/2026
Date Received: 08/28/2026
Date Reported: 09/03/2026
Expiration Date: 08/17/2027

TEST SUMMARY

Cannabinoid Profile:	Tested	**Microbiological Screen:**	Pass
Pesticide Residue Screen:	Pass	**Residual Solvent Screen:**	Pass
Heavy Metal Screen:	Pass	**Foreign Material:**	Pass
Mycotoxin Screen:	Pass		

Cannabinoid Profile Tested

09/01/2026

Method: MF-CHEM-15
Instrument: Liquid Chromatography Diode Array Detector (LC-DAD)
Limit of Detection 0.0008 mg/g
Limit of Quantitation 0.0025 mg/g
Measurement of Uncertainty Average: ±6.3%

Cannabinoid	mg/g	mg/ml	%	mg/serving	mg/package	Labeled mg/serving	% Difference
Δ8-THC	ND	ND	ND	ND	ND	-	-
Δ9-THC	0.0304	0.0304	0.00304	10.79	10.79	10	7.92
Δ9-THCA	ND	ND	ND	ND	ND	-	-
THCV	ND	ND	ND	ND	ND	-	-
THCVA	ND	ND	ND	ND	ND	-	-
CBD	ND	ND	ND	ND	ND	-	-
CBDA	ND	ND	ND	ND	ND	-	-
CBC	ND	ND	ND	ND	ND	-	-
CBCA	ND	ND	ND	ND	ND	-	-
CBDV	ND	ND	ND	ND	ND	-	-
CBG	ND	ND	ND	ND	ND	-	-
CBGA	ND	ND	ND	ND	ND	-	-
CBN	ND	ND	ND	ND	ND	-	-
Exo-THC	ND	ND	ND	ND	ND	-	-
(6aR,9R)-Δ10-THC	ND	ND	ND	ND	ND	-	-
(6aR,9S)-Δ10-THC	ND	ND	ND	ND	ND	-	-
9(R)-Hexahydrocannabinol	ND	ND	ND	ND	ND	-	-
9(S)-Hexahydrocannabinol	ND	ND	ND	ND	ND	-	-
Δ8-THC-O-Acetate	ND	ND	ND	ND	ND	-	-
Δ9-THC-O-Acetate	ND	ND	ND	ND	ND	-	-
THC-O-Phosphate	NT	NT	NT	NT	NT	-	-
Δ8-THCP	ND	ND	ND	ND	ND	-	-
Δ9-THCP	ND	ND	ND	ND	ND	-	-
Total Δ9-THC	0.0304	0.0304	0.00304	10.79	10.79	-	-
Total THC	0.0304	0.0304	0.00304	10.79	10.79	-	-
Total CBD	ND	ND	ND	ND	ND	-	-
Total Cannabinoids	0.0304	0.0304	0.00304	10.79	10.79	-	-
Sum of Cannabinoids	0.0304	0.0304	0.00304	10.79	10.79	-	-

This document is intended only for the use of the party to whom it is addressed and may contain information that is privileged, confidential or protected from disclosure under applicable law. Sampling was not performed by the laboratory. Results apply only to the sample(s) as received. Anresco Laboratories is ISO/IEC 17025:2017 Accredited by ANAB - Certificate Number AT-1551. Based upon the analytes and limits set forth in this monograph, the batch does not contain contaminants unsafe for human consumption.

Cannabinoid	mg/g	mg/ml	%	mg/serving	mg/package	Labeled mg/serving	% Difference
Serving Weight (g)	355						
Package Weight (g)	355.0						
g/ml Conversion Factor	1.0000						

Total Δ9-THC = Δ9-THC + (0.877 * THCA)
Total THC = Δ8-THC + Δ9-THC + (0.877 * THCA)
Total CBD = CBD + (0.877 * CBDA)
Total Cannabinoids = Σ (neutral cannabinoids) + [0.877 * Σ (acidic cannabinoids)]

Microbiological Screen ✔ Pass

09/03/2026

Analyte	Findings	Units	Method	Limit	Status
Salmonella	ND	/25g	AOAC 2016.01	ND	Pass
STEC	ND	/25g	MF-MICRO-18	ND	Pass
Aspergillus flavus	ND	/25g	MF-MICRO-14	ND	Pass
Aspergillus fumigatus	ND	/25g	MF-MICRO-14	ND	Pass
Aspergillus niger	ND	/25g	MF-MICRO-14	ND	Pass
Aspergillus terreus	ND	/25g	MF-MICRO-14	ND	Pass
Listeria Species	ND	/25g	AOAC 2016.07	ND	Pass
Total Aerobic Plate Count	0/10	cfu/g	FDA BAM	100000	Pass
Total Coliforms	0/10	cfu/g	FDA BAM - ECC Agar	100	Pass
E. Coli	ND	/1g	FDA BAM Modified	ND	Pass
Total Enterobacteriaceae	<1	cfu/g	CMMEF - VRBG Agar	ND	Pass
Staphylococcus aureus	<1	cfu/g	AOAC 2003.07	ND	Pass
Bile-Tolerant Gram-Negative Bacteria	<1	cfu/g	CMMEF - VRBG Agar	ND	Pass
Total Yeast and Mold	0/10	cfu/g	FDA BAM	10000	Pass
Yersinia	ND	/25g	foodproof® Yersinia	ND	Pass
Campylobacter	ND	/25g	MDS Campylobacter	ND	Pass

Pesticide Residue Screen ✔ Pass

09/03/2026

Method: MF-CHEM-13

Instrument: Liquid Chromatography Tandem Mass Spectrometry (LC-MS/MS) & Gas Chromatography Tandem Mass Spectrometry (GC-MS/MS)

Measurement of Uncertainty Average: ±21.40%

Analyte	LOD/LOQ (ppm)	Findings (ppm)	Limit (ppm)	Status
Abamectin	0.015/0.05	ND	0.05	Pass
Acephate	0.003/0.01	ND	0.01	Pass
Acequinocyl	0.003/0.01	ND	0.01	Pass
Acetamiprid	0.003/0.01	ND	0.01	Pass
Aldicarb	0.003/0.01	ND	0.01	Pass
Azoxystrobin	0.003/0.01	ND	0.01	Pass
Bifenazate	0.003/0.01	ND	0.01	Pass
Bifenthrin	0.003/0.01	ND	0.01	Pass
Boscalid	0.003/0.01	ND	0.01	Pass
Captan	0.250/0.7	ND	0.7	Pass
Carbaryl	0.003/0.01	ND	0.01	Pass
Carbofuran	0.003/0.01	ND	0.01	Pass
Chlorantraniliprole	0.003/0.01	ND	0.01	Pass
Chlordane	0.020/0.06	ND	0.06	Pass
Chlorfenapyr	0.015/0.05	ND	0.05	Pass
Chlorpyrifos	0.003/0.01	ND	0.01	Pass
Clofentezine	0.003/0.01	ND	0.01	Pass
Coumaphos	0.003/0.01	ND	0.01	Pass
Cyfluthrin	0.015/0.05	ND	0.05	Pass
Cypermethrin	0.015/0.05	ND	0.05	Pass
Daminozide	0.003/0.01	ND	0.01	Pass
DDVP (Dichlorvos)	0.003/0.01	ND	0.01	Pass
Diazinon	0.003/0.01	ND	0.01	Pass
Dimethoate	0.003/0.01	ND	0.01	Pass
Dimethomorph	0.003/0.01	ND	0.01	Pass
Ethoprop(hos)	0.003/0.01	ND	0.01	Pass
Etofenprox	0.003/0.01	ND	0.01	Pass
Etoxazole	0.003/0.01	ND	0.01	Pass
Fenhexamid	0.007/0.02	ND	0.02	Pass
Fenoxycarb	0.003/0.01	ND	0.01	Pass
Fenpyroximate	0.007/0.02	ND	0.02	Pass
Fipronil	0.003/0.01	ND	0.01	Pass

This document is intended only for the use of the party to whom it is addressed and may contain information that is privileged, confidential or protected from disclosure under applicable law. Sampling was not performed by the laboratory. Results apply only to the sample(s) as received. Anresco Laboratories is ISO/IEC 17025:2017 Accredited by ANAB - Certificate Number AT-1551. Based upon the analytes and limits set forth in this monograph, the batch does not contain contaminants unsafe for human consumption.

Analyte	LOD/LOQ (ppm)	Findings (ppm)	Limit (ppm)	Status
Flonicamid	0.003/0.01	ND	0.01	Pass
Fludioxonil	0.003/0.01	ND	0.01	Pass
Hexythiazox	0.003/0.01	ND	0.01	Pass
Imazalil	0.003/0.01	ND	0.01	Pass
Imidacloprid	0.003/0.01	ND	0.01	Pass
Kresoxim Methyl	0.003/0.01	ND	0.01	Pass
Malathion	0.003/0.01	ND	0.01	Pass
Metalaxyl	0.003/0.01	ND	0.01	Pass
Methiocarb	0.003/0.01	ND	0.01	Pass
Methomyl	0.003/0.01	ND	0.01	Pass
Methyl parathion	0.003/0.01	ND	0.01	Pass
Mevinphos	0.007/0.02	ND	0.02	Pass
Myclobutanil	0.003/0.01	ND	0.01	Pass
Naled	0.003/0.01	ND	0.01	Pass
Oxamyl	0.003/0.01	ND	0.01	Pass
Paclobutrazol	0.003/0.01	ND	0.01	Pass
Pentachloronitrobenzene	0.003/0.01	ND	0.01	Pass
Permethrins	0.015/0.05	ND	0.05	Pass
Phosmet	0.003/0.01	ND	0.01	Pass
Piperonyl Butoxide	0.003/0.01	ND	0.01	Pass
Prallethrin	0.015/0.05	ND	0.05	Pass
Propiconazole	0.003/0.01	ND	0.01	Pass
Propoxur	0.003/0.01	ND	0.01	Pass
Pyrethrins	0.015/0.05	ND	0.05	Pass
Pyridaben	0.003/0.01	ND	0.01	Pass
Spinetoram	0.003/0.01	ND	0.01	Pass
Spinosad	0.003/0.01	ND	0.01	Pass
Spiromesifen	0.003/0.01	ND	0.01	Pass
Spirotetramat	0.003/0.01	ND	0.01	Pass
Spiroxamine	0.003/0.01	ND	0.01	Pass
Tebuconazole	0.003/0.01	ND	0.01	Pass
Thiacloprid	0.003/0.01	ND	0.01	Pass
Thiamethoxam	0.003/0.01	ND	0.01	Pass
Trifloxystrobin	0.003/0.01	ND	0.01	Pass
Azadirachtin	0.100/0.30	ND	0.3	Pass
Chlormequat Chloride	0.03/0.10	ND	0.1	Pass
MGK 264	0.03/0.10	ND	0.1	Pass

This document is intended only for the use of the party to whom it is addressed and may contain information that is privileged, confidential or protected from disclosure under applicable law. Sampling was not performed by the laboratory. Results apply only to the sample(s) as received. Anresco Laboratories is ISO/IEC 17025:2017 Accredited by ANAB - Certificate Number AT-1551. Based upon the analytes and limits set forth in this monograph, the batch does not contain contaminants unsafe for human consumption.

Residual Solvent Screen ✔ Pass

09/03/2026

Method: MF-CHEM-32

Measurement of Uncertainty Average: ±1.43%

Analyte	LOD/LOQ (µg/g)	Findings (µg/g)	Limit (µg/g)	Status
Propane	67/200	ND	210	Pass
(+/-)-2-Butanol	13.3/40	ND	5000	Pass
1,1-Dichloroethene	2/4	ND	8	Pass
1,2-Dichloroethane	0.2/0.5	ND	5	Pass
1,4-Dioxane	13.3/40	ND	30	Pass
2-Ethoxyethanol	13.3/40	ND	160	Pass
Acetone	67/200	ND	500	Pass
Acetonitrile	67/200	ND	410	Pass
Benzene	0.2/0.5	ND	1	Pass
Chloroform	0.2/0.5	ND	2	Pass
Cumene	13.3/40	ND	70	Pass
Cyclohexane	13.3/40	ND	3880	Pass
Ethanol	67/200	ND	5000	Pass
Ethyl acetate	67/200	ND	1000	Pass
Ethyl ether	67/200	ND	5000	Pass
Ethylene Glycol	13.3/40	ND	620	Pass
Ethylene oxide	0.2/0.5	ND	5	Pass
n-Heptane	67/200	ND	500	Pass
Isopropyl Acetate	13.3/40	ND	5000	Pass
Isopropyl alcohol	67/200	ND	500	Pass
Methanol	67/200	ND	500	Pass
Methylene chloride	0.2/0.5	ND	600	Pass
Toluene	67/200	ND	53	Pass
Tetrahydrofuran	13.3/40	ND	720	Pass
Trichloroethene	13.3/40	ND	80	Pass
Isobutane	6.7/20	ND	-	See Total Butanes
n-Butane	67/200	ND	-	See Total Butanes
Total Butanes	6.7/40	ND	500	Pass
2,2-Dimethylbutane	2.7/8	ND	-	See Total Hexanes
2,3-Dimethylbutane	2.7/8	ND	-	See Total Hexanes
2-Methylpentane	2.7/8	ND	-	Pass
3-Methylpentane	2.7/8	ND	-	Pass
n-Hexane	67/200	ND	-	See Total Hexanes
Total Hexanes	2.7/8	ND	18	Pass
2 Methylbutane	4.4/13.34	ND	-	See Total Pentanes
Neopentane	4.4/13.34	ND	-	See Total Pentanes
n-Pentane	67/200	ND	-	See Total Pentanes
Total Pentanes	4.4/13.34	ND	500	Pass
Ethylbenzene	3.3/10	ND	-	See Total Xylenes
m+p-Xylene	6.7/20	ND	-	See Total Xylenes
o-Xylene	3.3/10	ND	-	See Total Xylenes
Total Xylenes	67/200	ND	217	Pass

Heavy Metal Screen ✔ Pass

09/03/2026

Method: MF-CHEM-16

Instrument: Inductively Coupled Plasma Mass Spectrometry (ICP-MS)

Measurement of Uncertainty Average: ±4.4%

Analyte	LOD / LOQ (µg/g)	Findings (µg/g)	Limit	Status
Arsenic	0.033/0.101	ND	0.2	Pass
Cadmium	0.047/0.141	ND	0.2	Pass
Mercury	0.014/0.05	ND	0.1	Pass
Lead	0.107/0.324	ND	0.5	Pass

Foreign Material ✔ Pass

09/03/2026

Method: MF-CHEM-7

Analyte	Findings	Limit	Status
Sand, Soils, Cinders, and Dirt	ND	25%	Pass
Mold	ND	25%	Pass
Imbedded Foreign Material	ND	25%	Pass
Insect Fragment	ND	1 per 3g	Pass
Hair	ND	1 per 3g	Pass
Mammalian Excreta	ND	1 per 3g	Pass

This document is intended only for the use of the party to whom it is addressed and may contain information that is privileged, confidential or protected from disclosure under applicable law. Sampling was not performed by the laboratory. Results apply only to the sample(s) as received. Anresco Laboratories is ISO/IEC 17025:2017 Accredited by ANAB - Certificate Number AT-1551. Based upon the analytes and limits set forth in this monograph, the batch does not contain contaminants unsafe for human consumption.

Mycotoxin Screen ✔ Pass

09/03/2026

Method: MF-CHEM-13

Instrument: Liquid Chromatography Tandem Mass Spectrometry (LC-MS/MS) & Gas Chromatography Tandem Mass Spectrometry (GC-MS/MS)

Measurement of Uncertainty (MU): ±20.21%

Analyte	LOD/LOQ (ppb)	Findings (ppb)	Limit (ppb)	Status
Aflatoxin B1	2/5	ND	20	Pass
Aflatoxin B2	2/5	ND	20	Pass
Aflatoxin G1	2/5	ND	20	Pass
Aflatoxin G2	2/5	ND	20	Pass
Total Aflatoxins	8/20	ND	20	Pass
Ochratoxin A	2/5	ND	20	Pass

F.S. § 581.217 & FDACS Rule § 5K-4.034 Manufacturer Attestation: Per manufacturer attestation, this batch was processed in a facility holding a valid health or food safety permit and meets all relevant sanitation requirements. Pursuant to Rule § 5K-4.034, the manufacturer maintains these permits and facility inspection records to provide upon request. Verifying this documentation falls outside the scope of the lab's analytical testing.

ND = None Detected
LOD = Limit of Detection
LOQ = Limit of Quantitation

Reported by

Vu Lam
Lab Co Director

Scan to verify

This document is intended only for the use of the party to whom it is addressed and may contain information that is privileged, confidential or protected from disclosure under applicable law. Sampling was not performed by the laboratory. Results apply only to the sample(s) as received. Anresco Laboratories is ISO/IEC 17025:2017 Accredited by ANAB - Certificate Number AT-1551. Based upon the analytes and limits set forth in this monograph, the batch does not contain contaminants unsafe for human consumption.

Cannabis Potency Report

<Sample Information>

Sample Name	: 1439407A 2.5x		
Sample ID	: run043		
Data Filename	: 1439407A 2.5x_run043_003.lcd		
Method Filename	: CanEX1_260505_CP5-26,-27_2.lcm		
Batch Filename	: 08-31-2026 processed.lcb		
Vial #	: 1-38	Sample Type	: Unknown
Injection Volume	: 5 uL		
Date Acquired	: 8/31/2026 8:33:54 PM	Acquired by	: System Administrator
Date Processed	: 9/1/2026 12:02:22 PM	Processed by	: System Administrator
Sample Amount	: 4.0328 grams		
Dilution Factor	: 10		

<Cannabinoid Chromatogram>

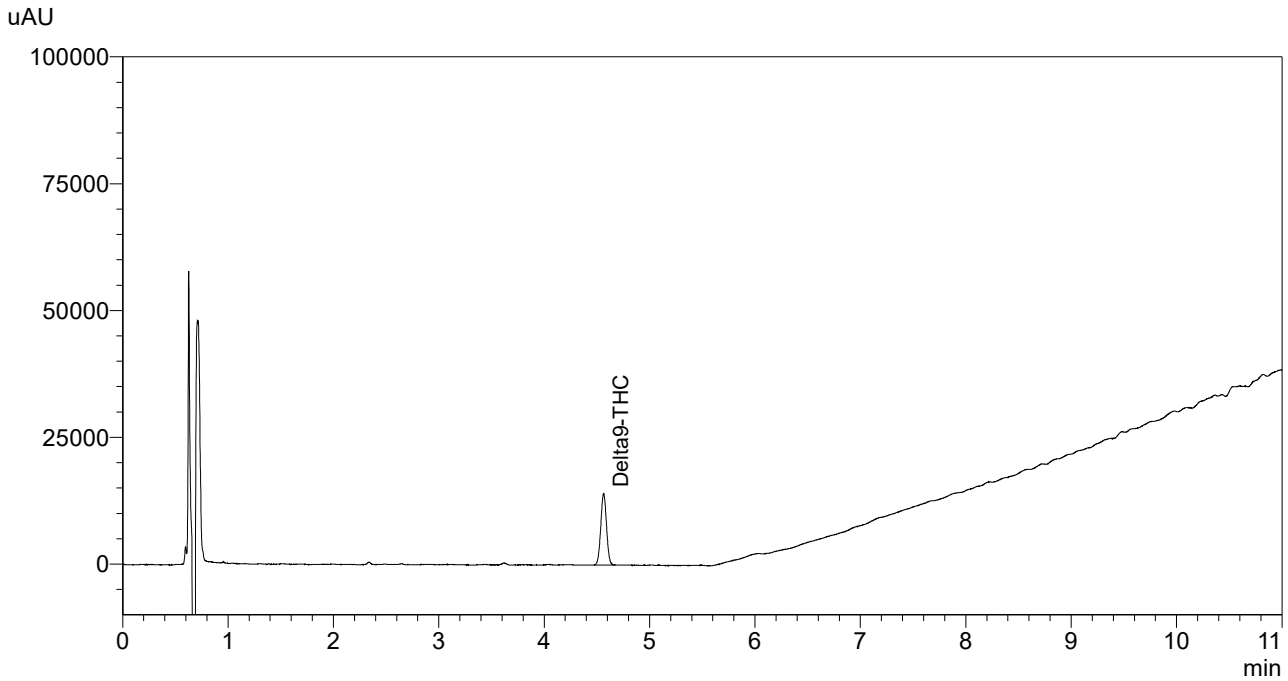

<Peak Table>

PDA Ch1 228nm

Peak#	Ret. Time	Name	Area	Height	Conc.	Unit
1	4.564	Delta9-THC	53494	14072	0.0302	mg/g

Cannabis Potency Report

<Sample Information>

Sample Name	: 1439407B 2.5x		
Sample ID	: run044		
Data Filename	: 1439407B 2.5x_run044_004.lcd		
Method Filename	: CanEX1_260505_CP5-26,-27_2.lcm		
Batch Filename	: 08-31-2026 processed.lcb		
Vial #	: 1-39	Sample Type	: Unknown
Injection Volume	: 5 uL		
Date Acquired	: 8/31/2026 8:47:14 PM	Acquired by	: System Administrator
Date Processed	: 9/1/2026 12:02:38 PM	Processed by	: System Administrator
Sample Amount	: 4.0401 grams		
Dilution Factor	: 10		

<Cannabinoid Chromatogram>

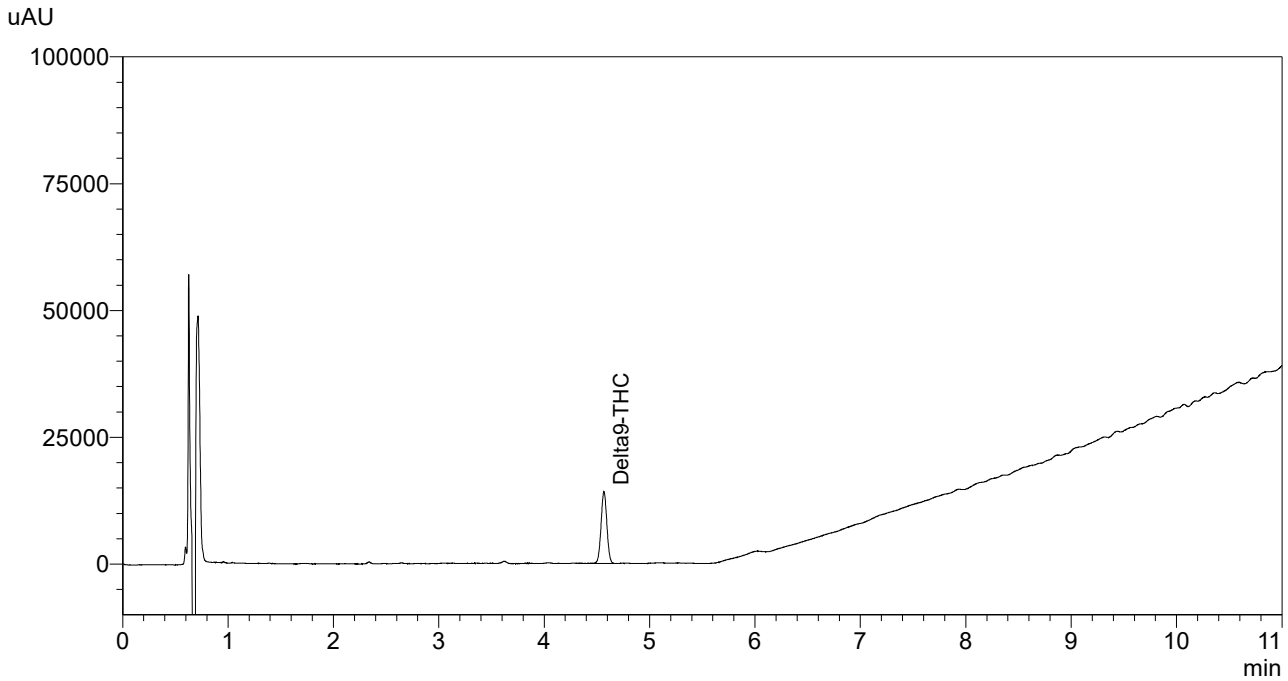

<Peak Table>

PDA Ch1 228nm

Peak#	Ret. Time	Name	Area	Height	Conc.	Unit
1	4.567	Delta9-THC	54048	14061	0.0305	mg/g

Certificate of Analysis

Universal Hemp Panel

ANALYZED BY:
Anresco Laboratories
1375 Van Dyke Avenue,
San Francisco, CA 94124
DEA# PA0202945

CUSTOMER:
Visionary Beverage Co.
3110 Commonwealth Dr
Dallas, TX 75247
,

MANUFACTURER:
Peak Drift Brewing Co.
3452 N Main St
Columbia 29203
TS-00136

SAMPLE INFORMATION

Sample No.: 1445430
Product Name: Berry Lime Bliss 443.0817
Matrix: Edible (Carbonated Beverage)
Lot #: 443.0817
PO #: PeakDrift9.24.26

Date Collected: 09/25/2026
Date Received: 09/25/2026
Date Reported: 10/01/2026
Expiration Date: 08/17/2027

TEST SUMMARY

Cannabinoid Profile: Tested
Pesticide Residue Screen: Pass
Heavy Metal Screen: Pass
Mycotoxin Screen: Pass
Microbiological Screen: Pass
Residual Solvent Screen: Pass
Foreign Material: Pass

Cannabinoid Profile Tested

09/29/2026

Method: MF-CHEM-15
Instrument: Liquid Chromatography Diode Array Detector (LC-DAD)
Limit of Detection 0.0008 mg/g
Limit of Quantitation 0.0025 mg/g
Measurement of Uncertainty Average: ±6.3%

Cannabinoid	mg/g	mg/ml	%	mg/serving	mg/package	Labeled mg/serving	% Difference
Δ8-THC	ND	ND	ND	ND	ND	-	-
Δ9-THC	0.0248	0.0248	0.00248	8.80	8.80	10	12.04
Δ9-THCA	ND	ND	ND	ND	ND	-	-
THCV	ND	ND	ND	ND	ND	-	-
THCVA	ND	ND	ND	ND	ND	-	-
CBD	ND	ND	ND	ND	ND	-	-
CBDA	ND	ND	ND	ND	ND	-	-
CBC	ND	ND	ND	ND	ND	-	-
CBCA	ND	ND	ND	ND	ND	-	-
CBDV	ND	ND	ND	ND	ND	-	-
CBG	ND	ND	ND	ND	ND	-	-
CBGA	ND	ND	ND	ND	ND	-	-
CBN	ND	ND	ND	ND	ND	-	-
Exo-THC	ND	ND	ND	ND	ND	-	-
(6aR,9R)-Δ10-THC	ND	ND	ND	ND	ND	-	-
(6aR,9S)-Δ10-THC	ND	ND	ND	ND	ND	-	-
9(R)-Hexahydrocannabinol	ND	ND	ND	ND	ND	-	-
9(S)-Hexahydrocannabinol	ND	ND	ND	ND	ND	-	-
Δ8-THC-O-Acetate	ND	ND	ND	ND	ND	-	-
Δ9-THC-O-Acetate	ND	ND	ND	ND	ND	-	-
THC-O-Phosphate	NT	NT	NT	NT	NT	-	-
Δ8-THCP	ND	ND	ND	ND	ND	-	-
Δ9-THCP	ND	ND	ND	ND	ND	-	-
Total Δ9-THC	0.0248	0.0248	0.00248	8.80	8.80	-	-
Total THC	0.0248	0.0248	0.00248	8.80	8.80	-	-
Total CBD	ND	ND	ND	ND	ND	-	-
Total Cannabinoids	0.0248	0.0248	0.00248	8.80	8.80	-	-
Sum of Cannabinoids	0.0248	0.0248	0.00248	8.80	8.80	-	-

This document is intended only for the use of the party to whom it is addressed and may contain information that is privileged, confidential or protected from disclosure under applicable law. Sampling was not performed by the laboratory. Results apply only to the sample(s) as received. Anresco Laboratories is ISO/IEC 17025:2017 Accredited by ANAB - Certificate Number AT-1551. Based upon the analytes and limits set forth in this monograph, the batch does not contain contaminants unsafe for human consumption.

Cannabinoid	mg/g	mg/ml	%	mg/serving	mg/package	Labeled mg/serving	% Difference
Serving Weight (g)	354.6805						
Package Weight (g)	354.6805						
g/ml Conversion Factor	0.9991						

Total Δ9-THC = Δ9-THC + (0.877 * THCA)
Total THC = Δ8-THC + Δ9-THC + (0.877 * THCA)
Total CBD = CBD + (0.877 * CBDA)
Total Cannabinoids = Σ (neutral cannabinoids) + [0.877 * Σ (acidic cannabinoids)]

Microbiological Screen ✔ Pass

10/01/2026

Analyte	Findings	Units	Method	Limit	Status
Salmonella	ND	/25g	AOAC 2016.01	ND	Pass
STEC	ND	/25g	MF-MICRO-18	ND	Pass
Aspergillus flavus	ND	/25g	MF-MICRO-14	ND	Pass
Aspergillus fumigatus	ND	/25g	MF-MICRO-14	ND	Pass
Aspergillus niger	ND	/25g	MF-MICRO-14	ND	Pass
Aspergillus terreus	ND	/25g	MF-MICRO-14	ND	Pass
Listeria Species	ND	/25g	AOAC 2016.07	ND	Pass
Total Aerobic Plate Count	0/10	cfu/g	FDA BAM	100000	Pass
Total Coliforms	0/10	cfu/g	FDA BAM - ECC Agar	100	Pass
E. Coli	ND	/1g	FDA BAM Modified	ND	Pass
Total Enterobacteriaceae	<1	cfu/g	CMMEF - VRBG Agar	ND	Pass
Staphylococcus aureus	<1	cfu/g	AOAC 2003.07	ND	Pass
Bile-Tolerant Gram-Negative Bacteria	<1	cfu/g	CMMEF - VRBG Agar	ND	Pass
Total Yeast and Mold	<1	cfu/g	FDA BAM	10000	Pass
Yersinia	ND	/25g	foodproof® Yersinia	ND	Pass
Campylobacter	ND	/25g	MDS Campylobacter	ND	Pass

Pesticide Residue Screen ✔ Pass

10/01/2026

Method: MF-CHEM-13

Instrument: Liquid Chromatography Tandem Mass Spectrometry (LC-MS/MS) & Gas Chromatography Tandem Mass Spectrometry (GC-MS/MS)

Measurement of Uncertainty Average: ±21.40%

Analyte	LOD/LOQ (ppm)	Findings (ppm)	Limit (ppm)	Status
Abamectin	0.015/0.05	ND	0.05	Pass
Acephate	0.003/0.01	ND	0.01	Pass
Acequinocyl	0.003/0.01	ND	0.01	Pass
Acetamiprid	0.003/0.01	ND	0.01	Pass
Aldicarb	0.003/0.01	ND	0.01	Pass
Azoxystrobin	0.003/0.01	ND	0.01	Pass
Bifenazate	0.003/0.01	ND	0.01	Pass
Bifenthrin	0.003/0.01	ND	0.01	Pass
Boscalid	0.003/0.01	ND	0.01	Pass
Captan	0.250/0.7	ND	0.7	Pass
Carbaryl	0.003/0.01	ND	0.01	Pass
Carbofuran	0.003/0.01	ND	0.01	Pass
Chlorantraniliprole	0.003/0.01	ND	0.01	Pass
Chlordane	0.020/0.06	ND	0.06	Pass
Chlorfenapyr	0.015/0.05	ND	0.05	Pass
Chlorpyrifos	0.003/0.01	ND	0.01	Pass
Clofentezine	0.003/0.01	ND	0.01	Pass
Coumaphos	0.003/0.01	ND	0.01	Pass
Cyfluthrin	0.015/0.05	ND	0.05	Pass
Cypermethrin	0.015/0.05	ND	0.05	Pass
Daminozide	0.003/0.01	ND	0.01	Pass
DDVP (Dichlorvos)	0.003/0.01	ND	0.01	Pass
Diazinon	0.003/0.01	ND	0.01	Pass
Dimethoate	0.003/0.01	ND	0.01	Pass
Dimethomorph	0.003/0.01	ND	0.01	Pass
Ethoprop(hos)	0.003/0.01	ND	0.01	Pass
Etofenprox	0.003/0.01	ND	0.01	Pass
Etoxazole	0.003/0.01	ND	0.01	Pass
Fenhexamid	0.007/0.02	ND	0.02	Pass
Fenoxycarb	0.003/0.01	ND	0.01	Pass
Fenpyroximate	0.007/0.02	ND	0.02	Pass
Fipronil	0.003/0.01	ND	0.01	Pass

This document is intended only for the use of the party to whom it is addressed and may contain information that is privileged, confidential or protected from disclosure under applicable law. Sampling was not performed by the laboratory. Results apply only to the sample(s) as received. Anresco Laboratories is ISO/IEC 17025:2017 Accredited by ANAB - Certificate Number AT-1551. Based upon the analytes and limits set forth in this monograph, the batch does not contain contaminants unsafe for human consumption.

Analyte	LOD/LOQ (ppm)	Findings (ppm)	Limit (ppm)	Status
Flonicamid	0.003/0.01	ND	0.01	Pass
Fludioxonil	0.003/0.01	ND	0.01	Pass
Hexythiazox	0.003/0.01	ND	0.01	Pass
Imazalil	0.003/0.01	ND	0.01	Pass
Imidacloprid	0.003/0.01	ND	0.01	Pass
Kresoxim Methyl	0.003/0.01	ND	0.01	Pass
Malathion	0.003/0.01	ND	0.01	Pass
Metalaxyl	0.003/0.01	ND	0.01	Pass
Methiocarb	0.003/0.01	ND	0.01	Pass
Methomyl	0.003/0.01	ND	0.01	Pass
Methyl parathion	0.003/0.01	ND	0.01	Pass
Mevinphos	0.007/0.02	ND	0.02	Pass
Myclobutanil	0.003/0.01	ND	0.01	Pass
Naled	0.003/0.01	ND	0.01	Pass
Oxamyl	0.003/0.01	ND	0.01	Pass
Paclobutrazol	0.003/0.01	ND	0.01	Pass
Pentachloronitrobenzene	0.003/0.01	ND	0.01	Pass
Permethrins	0.015/0.05	ND	0.05	Pass
Phosmet	0.003/0.01	ND	0.01	Pass
Piperonyl Butoxide	0.003/0.01	ND	0.01	Pass
Prallethrin	0.015/0.05	ND	0.05	Pass
Propiconazole	0.003/0.01	ND	0.01	Pass
Propoxur	0.003/0.01	ND	0.01	Pass
Pyrethrins	0.015/0.05	ND	0.05	Pass
Pyridaben	0.003/0.01	ND	0.01	Pass
Spinetoram	0.003/0.01	ND	0.01	Pass
Spinosad	0.003/0.01	ND	0.01	Pass
Spiromesifen	0.003/0.01	ND	0.01	Pass
Spirotetramat	0.003/0.01	ND	0.01	Pass
Spiroxamine	0.003/0.01	ND	0.01	Pass
Tebuconazole	0.003/0.01	ND	0.01	Pass
Thiacloprid	0.003/0.01	ND	0.01	Pass
Thiamethoxam	0.003/0.01	ND	0.01	Pass
Trifloxystrobin	0.003/0.01	ND	0.01	Pass
Azadirachtin	0.100/0.30	ND	0.3	Pass
Chlormequat Chloride	0.03/0.10	ND	0.1	Pass
MGK 264	0.03/0.10	ND	0.1	Pass

This document is intended only for the use of the party to whom it is addressed and may contain information that is privileged, confidential or protected from disclosure under applicable law. Sampling was not performed by the laboratory. Results apply only to the sample(s) as received. Anresco Laboratories is ISO/IEC 17025:2017 Accredited by ANAB - Certificate Number AT-1551. Based upon the analytes and limits set forth in this monograph, the batch does not contain contaminants unsafe for human consumption.

Residual Solvent Screen ✔ Pass

10/01/2026

Method: MF-CHEM-32

Measurement of Uncertainty Average: ±1.43%

Analyte	LOD/LOQ (µg/g)	Findings (µg/g)	Limit (µg/g)	Status
Propane	67/200	ND	210	Pass
(+/-)-2-Butanol	13.3/40	ND	5000	Pass
1,1-Dichloroethene	2/4	ND	8	Pass
1,2-Dichloroethane	0.2/0.5	ND	5	Pass
1,4-Dioxane	13.3/40	ND	30	Pass
2-Ethoxyethanol	13.3/40	ND	160	Pass
Acetone	67/200	ND	500	Pass
Acetonitrile	67/200	ND	410	Pass
Benzene	0.2/0.5	ND	1	Pass
Chloroform	0.2/0.5	ND	2	Pass
Cumene	13.3/40	ND	70	Pass
Cyclohexane	13.3/40	ND	3880	Pass
Ethanol	67/200	415.00	5000	Pass
Ethyl acetate	67/200	ND	1000	Pass
Ethyl ether	67/200	ND	5000	Pass
Ethylene Glycol	13.3/40	ND	620	Pass
Ethylene oxide	0.2/0.5	ND	5	Pass
n-Heptane	67/200	ND	500	Pass
Isopropyl Acetate	13.3/40	ND	5000	Pass
Isopropyl alcohol	67/200	ND	500	Pass
Methanol	67/200	ND	500	Pass
Methylene chloride	0.2/0.5	ND	600	Pass
Toluene	67/200	ND	53	Pass
Tetrahydrofuran	13.3/40	ND	720	Pass
Trichloroethene	13.3/40	ND	80	Pass
Isobutane	6.7/20	ND	-	See Total Butanes
n-Butane	67/200	ND	-	See Total Butanes
Total Butanes	6.7/40	ND	500	Pass
2,2-Dimethylbutane	2.7/8	ND	-	See Total Hexanes
2,3-Dimethylbutane	2.7/8	ND	-	See Total Hexanes
2-Methylpentane	2.7/8	ND	-	See Total Hexanes
3-Methylpentane	2.7/8	ND	-	See Total Hexanes
n-Hexane	67/200	ND	-	See Total Hexanes
Total Hexanes	2.7/8	ND	18	Pass
2 Methylbutane	4.4/13.34	ND	-	See Total Pentanes
Neopentane	4.4/13.34	ND	-	See Total Pentanes
n-Pentane	67/200	ND	-	See Total Pentanes
Total Pentanes	4.4/13.34	ND	500	Pass
Ethylbenzene	3.3/10	ND	-	See Total Xylenes
m+p-Xylene	6.7/20	ND	-	See Total Xylenes
o-Xylene	3.3/10	ND	-	See Total Xylenes
Total Xylenes	67/200	ND	217	Pass

Heavy Metal Screen ✔ Pass

10/01/2026

Method: MF-CHEM-16

Instrument: Inductively Coupled Plasma Mass Spectrometry (ICP-MS)

Measurement of Uncertainty Average: ±4.4%

Analyte	LOD / LOQ (µg/g)	Findings (µg/g)	Limit	Status
Arsenic	0.033/0.101	ND	0.2	Pass
Cadmium	0.047/0.141	ND	0.2	Pass
Mercury	0.014/0.05	ND	0.1	Pass
Lead	0.107/0.324	ND	0.5	Pass

Foreign Material ✔ Pass

10/01/2026

Method: MF-CHEM-7

Analyte	Findings	Limit	Status
Sand, Soils, Cinders, and Dirt	ND	25%	Pass
Mold	ND	25%	Pass
Imbedded Foreign Material	ND	25%	Pass
Insect Fragment	ND	1 per 3g	Pass
Hair	ND	1 per 3g	Pass
Mammalian Excreta	ND	1 per 3g	Pass

This document is intended only for the use of the party to whom it is addressed and may contain information that is privileged, confidential or protected from disclosure under applicable law. Sampling was not performed by the laboratory. Results apply only to the sample(s) as received. Anresco Laboratories is ISO/IEC 17025:2017 Accredited by ANAB - Certificate Number AT-1551. Based upon the analytes and limits set forth in this monograph, the batch does not contain contaminants unsafe for human consumption.

Mycotoxin Screen ✔ Pass

10/01/2026

Method: MF-CHEM-13

Instrument: Liquid Chromatography Tandem Mass Spectrometry (LC-MS/MS) & Gas Chromatography Tandem Mass Spectrometry (GC-MS/MS)

Measurement of Uncertainty (MU): ±20.21%

Analyte	LOD/LOQ (ppb)	Findings (ppb)	Limit (ppb)	Status
Aflatoxin B1	2/5	ND	20	Pass
Aflatoxin B2	2/5	ND	20	Pass
Aflatoxin G1	2/5	ND	20	Pass
Aflatoxin G2	2/5	ND	20	Pass
Total Aflatoxins	8/20	ND	20	Pass
Ochratoxin A	2/5	ND	20	Pass

F.S. § 581.217 & FDACS Rule § 5K-4.034 Manufacturer Attestation: Per manufacturer attestation, this batch was processed in a facility holding a valid health or food safety permit and meets all relevant sanitation requirements. Pursuant to Rule § 5K-4.034, the manufacturer maintains these permits and facility inspection records to provide upon request. Verifying this documentation falls outside the scope of the lab's analytical testing.

ND = None Detected
LOD = Limit of Detection
LOQ = Limit of Quantitation

Reported by

Vu Lam
Lab Co Director

Scan to verify

This document is intended only for the use of the party to whom it is addressed and may contain information that is privileged, confidential or protected from disclosure under applicable law. Sampling was not performed by the laboratory. Results apply only to the sample(s) as received. Anresco Laboratories is ISO/IEC 17025:2017 Accredited by ANAB - Certificate Number AT-1551. Based upon the analytes and limits set forth in this monograph, the batch does not contain contaminants unsafe for human consumption.

Cannabis Potency Report

<Sample Information>

Sample Name	: 1445430A 2.5x		
Sample ID	: run024		
Data Filename	: 1445430A 2.5x_run024_007.lcd		
Method Filename	: CanEX1_260505_CP5-26,-27.lcm		
Batch Filename	: 09-28-2026 processed.lcb		
Vial #	: 1-15	Sample Type	: Unknown
Injection Volume	: 5 uL		
Date Acquired	: 9/28/2026 5:15:01 PM	Acquired by	: System Administrator
Date Processed	: 9/29/2026 10:07:43 AM	Processed by	: System Administrator
Sample Amount	: 4.0238 grams		
Dilution Factor	: 10		

<Cannabinoid Chromatogram>

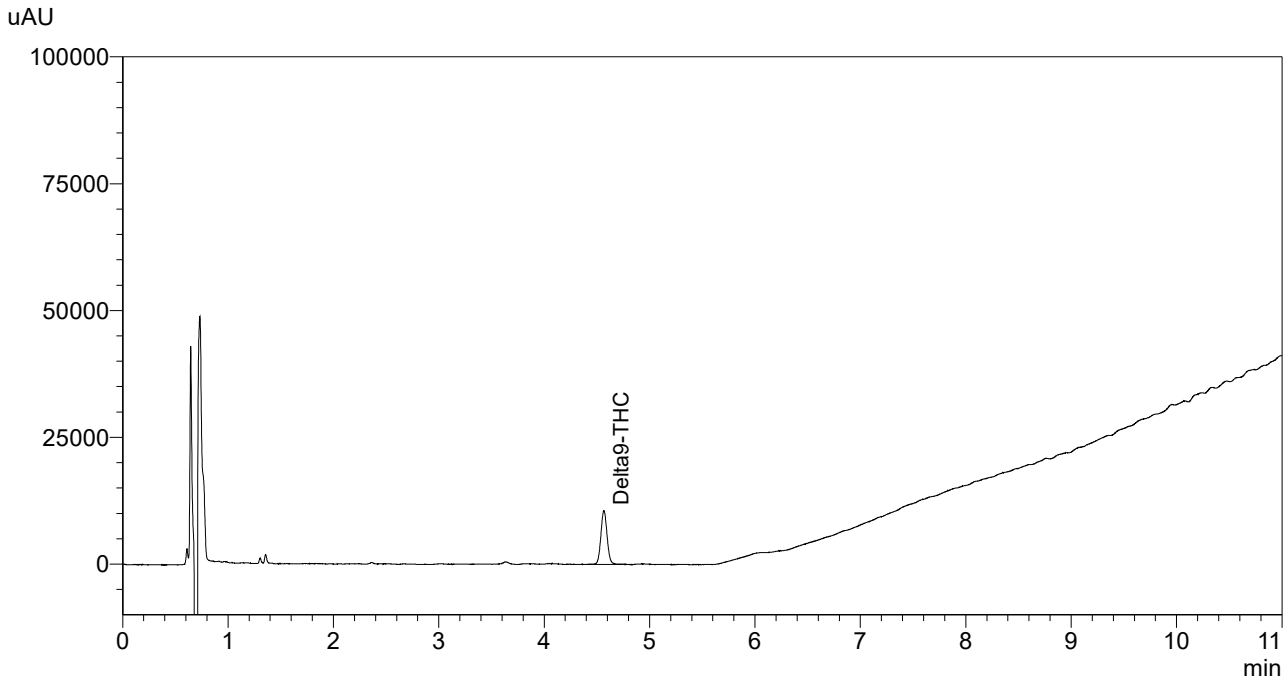

<Peak Table>

PDA Ch1 228nm

Peak#	Ret. Time	Name	Area	Height	Conc.	Unit
1	4.566	Delta9-THC	43916	10581	0.0249	mg/g

Cannabis Potency Report

<Sample Information>

Sample Name	: 1445430B 2.5x		
Sample ID	: run025		
Data Filename	: 1445430B 2.5x_run025_008.lcd		
Method Filename	: CanEX1_260505_CP5-26,-27.lcm		
Batch Filename	: 09-28-2026 processed.lcb		
Vial #	: 1-16	Sample Type	: Unknown
Injection Volume	: 5 uL		
Date Acquired	: 9/28/2026 5:28:21 PM	Acquired by	: System Administrator
Date Processed	: 9/29/2026 10:07:55 AM	Processed by	: System Administrator
Sample Amount	: 4.0072 grams		
Dilution Factor	: 10		

<Cannabinoid Chromatogram>

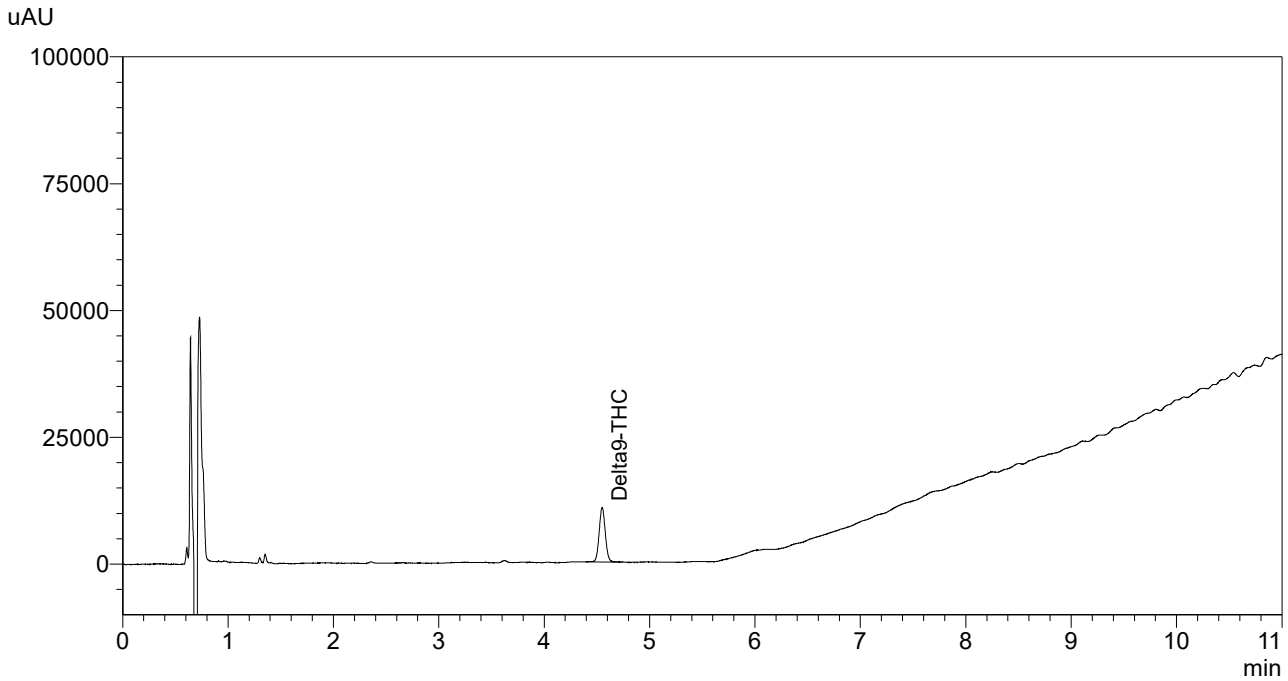

<Peak Table>

PDA Ch1 228nm

Peak#	Ret. Time	Name	Area	Height	Conc.	Unit
1	4.550	Delta9-THC	43564	10716	0.0248	mg/g

Certificate of Analysis

Universal Hemp Panel

ANALYZED BY:
Anresco Laboratories
1375 Van Dyke Avenue,
San Francisco, CA 94124
DEA# PA0202945

CUSTOMER:
Visionary Beverage Co.
3110 Commonwealth Dr
Dallas, TX 75247
,

MANUFACTURER:
Peak Drift Brewing Co.
3452 N Main St
Columbia 29203
TS-00136

SAMPLE INFORMATION

Sample No.: 1447033
Product Name: Strawberry Fields 445.0817
Matrix: Edible (Carbonated Beverage)
Lot #: 445.0817
PO #: PeakDrift9.30.26

Date Collected: 10/02/2026
Date Received: 10/05/2026
Date Reported: 10/08/2026
Expiration Date: 09/23/2027

TEST SUMMARY

Cannabinoid Profile: Tested
Pesticide Residue Screen: Pass
Heavy Metal Screen: Pass
Mycotoxin Screen: Pass
Microbiological Screen: Pass
Residual Solvent Screen: Pass
Foreign Material: Pass

Cannabinoid Profile Tested

10/08/2026

Method: MF-CHEM-15
Instrument: Liquid Chromatography Diode Array Detector (LC-DAD)
Limit of Detection 0.0008 mg/g
Limit of Quantitation 0.0025 mg/g
Measurement of Uncertainty Average: ±6.3%

Cannabinoid	mg/g	mg/ml	%	mg/serving	mg/package	Labeled mg/serving	% Difference
Δ8-THC	ND	ND	ND	ND	ND	-	-
Δ9-THC	0.0290	0.0290	0.0029	10.28	10.28	10	2.79
Δ9-THCA	ND	ND	ND	ND	ND	-	-
THCV	ND	ND	ND	ND	ND	-	-
THCVA	ND	ND	ND	ND	ND	-	-
CBD	ND	ND	ND	ND	ND	-	-
CBDA	ND	ND	ND	ND	ND	-	-
CBC	ND	ND	ND	ND	ND	-	-
CBCA	ND	ND	ND	ND	ND	-	-
CBDV	ND	ND	ND	ND	ND	-	-
CBG	ND	ND	ND	ND	ND	-	-
CBGA	ND	ND	ND	ND	ND	-	-
CBN	ND	ND	ND	ND	ND	-	-
Exo-THC	ND	ND	ND	ND	ND	-	-
(6aR,9R)-Δ10-THC	ND	ND	ND	ND	ND	-	-
(6aR,9S)-Δ10-THC	ND	ND	ND	ND	ND	-	-
9(R)-Hexahydrocannabinol	ND	ND	ND	ND	ND	-	-
9(S)-Hexahydrocannabinol	ND	ND	ND	ND	ND	-	-
Δ8-THC-O-Acetate	ND	ND	ND	ND	ND	-	-
Δ9-THC-O-Acetate	ND	ND	ND	ND	ND	-	-
THC-O-Phosphate	NT	NT	NT	NT	NT	-	-
Δ8-THCP	ND	ND	ND	ND	ND	-	-
Δ9-THCP	ND	ND	ND	ND	ND	-	-
Total Δ9-THC	0.029	0.0290	0.0029	10.28	10.28	-	-
Total THC	0.029	0.0290	0.0029	10.28	10.28	-	-
Total CBD	ND	ND	ND	ND	ND	-	-
Total Cannabinoids	0.029	0.0290	0.0029	10.28	10.28	-	-
Sum of Cannabinoids	0.029	0.0290	0.0029	10.28	10.28	-	-

This document is intended only for the use of the party to whom it is addressed and may contain information that is privileged, confidential or protected from disclosure under applicable law. Sampling was not performed by the laboratory. Results apply only to the sample(s) as received. Anresco Laboratories is ISO/IEC 17025:2017 Accredited by ANAB - Certificate Number AT-1551. Based upon the analytes and limits set forth in this monograph, the batch does not contain contaminants unsafe for human consumption.

Cannabinoid	mg/g	mg/ml	%	mg/serving	mg/package	Labeled mg/serving	% Difference
Serving Weight (g)	354.432						
Package Weight (g)	354.432						
g/ml Conversion Factor	0.9984						

Total Δ9-THC = Δ9-THC + (0.877 * THCA)
Total THC = Δ8-THC + Δ9-THC + (0.877 * THCA)
Total CBD = CBD + (0.877 * CBDA)
Total Cannabinoids = Σ (neutral cannabinoids) + [0.877 * Σ (acidic cannabinoids)]

Microbiological Screen ✔ Pass

10/07/2026

Measurement of Uncertainty Average: APC ±35.6%, Y&M ±31.3%

Analyte	Findings	Units	Method	Limit	Status
Salmonella	ND	/25g	AOAC 2016.01	ND	Pass
STEC	ND	/25g	MF-MICRO-18	ND	Pass
Aspergillus flavus	ND	/25g	MF-MICRO-14	ND	Pass
Aspergillus fumigatus	ND	/25g	MF-MICRO-14	ND	Pass
Aspergillus niger	ND	/25g	MF-MICRO-14	ND	Pass
Aspergillus terreus	ND	/25g	MF-MICRO-14	ND	Pass
Listeria Species	ND	/25g	AOAC 2016.07	ND	Pass
Total Aerobic Plate Count	0/10	cfu/g	FDA BAM	100000	Pass
Total Coliforms	0/10	cfu/g	FDA BAM - ECC Agar	100	Pass
E. Coli	ND	/1g	FDA BAM Modified	ND	Pass
Total Enterobacteriaceae	<1	cfu/g	CMMEF - VRBG Agar	ND	Pass
Staphylococcus aureus	<1	cfu/g	AOAC 2003.07	ND	Pass
Bile-Tolerant Gram-Negative Bacteria	<1	cfu/g	CMMEF - VRBG Agar	ND	Pass
Total Yeast and Mold	<1	cfu/g	AOAC 2014.05	10000	Pass

Pesticide Residue Screen ✔ Pass

10/08/2026

Method: MF-CHEM-13

Instrument: Liquid Chromatography Tandem Mass Spectrometry (LC-MS/MS) & Gas Chromatography Tandem Mass Spectrometry (GC-MS/MS)

Measurement of Uncertainty Average: ±21.40%

Analyte	LOD/LOQ (ppm)	Findings (ppm)	Limit (ppm)	Status
Abamectin	0.015/0.05	ND	0.05	Pass
Acephate	0.003/0.01	ND	0.01	Pass
Acequinocyl	0.003/0.01	ND	0.01	Pass
Acetamiprid	0.003/0.01	ND	0.01	Pass
Aldicarb	0.003/0.01	ND	0.01	Pass
Azoxystrobin	0.003/0.01	ND	0.01	Pass
Bifenazate	0.003/0.01	ND	0.01	Pass
Bifenthrin	0.003/0.01	ND	0.01	Pass
Boscalid	0.003/0.01	ND	0.01	Pass
Captan	0.250/0.7	ND	0.7	Pass
Carbaryl	0.003/0.01	ND	0.01	Pass
Carbofuran	0.003/0.01	ND	0.01	Pass
Chlorantraniliprole	0.003/0.01	ND	0.01	Pass
Chlordane	0.020/0.06	ND	0.06	Pass
Chlorfenapyr	0.015/0.05	ND	0.05	Pass
Chlorpyrifos	0.003/0.01	ND	0.01	Pass
Clofentezine	0.003/0.01	ND	0.01	Pass
Coumaphos	0.003/0.01	ND	0.01	Pass
Cyfluthrin	0.015/0.05	ND	0.05	Pass
Cypermethrin	0.015/0.05	ND	0.05	Pass
Daminozide	0.003/0.01	ND	0.01	Pass
DDVP (Dichlorvos)	0.003/0.01	ND	0.01	Pass
Diazinon	0.003/0.01	ND	0.01	Pass
Dimethoate	0.003/0.01	ND	0.01	Pass
Dimethomorph	0.003/0.01	ND	0.01	Pass
Ethoprop(hos)	0.003/0.01	ND	0.01	Pass
Etofenprox	0.003/0.01	ND	0.01	Pass
Etoxazole	0.003/0.01	ND	0.01	Pass
Fenhexamid	0.007/0.02	ND	0.02	Pass
Fenoxycarb	0.003/0.01	ND	0.01	Pass
Fenpyroximate	0.007/0.02	ND	0.02	Pass
Fipronil	0.003/0.01	ND	0.01	Pass

This document is intended only for the use of the party to whom it is addressed and may contain information that is privileged, confidential or protected from disclosure under applicable law. Sampling was not performed by the laboratory. Results apply only to the sample(s) as received. Anresco Laboratories is ISO/IEC 17025:2017 Accredited by ANAB - Certificate Number AT-1551. Based upon the analytes and limits set forth in this monograph, the batch does not contain contaminants unsafe for human consumption.

Analyte	LOD/LOQ (ppm)	Findings (ppm)	Limit (ppm)	Status
Flonicamid	0.003/0.01	ND	0.01	Pass
Fludioxonil	0.003/0.01	ND	0.01	Pass
Hexythiazox	0.003/0.01	ND	0.01	Pass
Imazalil	0.020/0.060	ND	0.06	Pass
Imidacloprid	0.003/0.01	ND	0.01	Pass
Kresoxim Methyl	0.003/0.01	ND	0.01	Pass
Malathion	0.003/0.01	ND	0.01	Pass
Metalaxyl	0.003/0.01	ND	0.01	Pass
Methiocarb	0.003/0.01	ND	0.01	Pass
Methomyl	0.003/0.01	ND	0.01	Pass
Methyl parathion	0.003/0.01	ND	0.01	Pass
Mevinphos	0.007/0.02	ND	0.02	Pass
Myclobutanil	0.003/0.01	ND	0.01	Pass
Naled	0.003/0.01	ND	0.01	Pass
Oxamyl	0.003/0.01	ND	0.01	Pass
Paclobutrazol	0.003/0.01	ND	0.01	Pass
Pentachloronitrobenzene	0.003/0.01	ND	0.01	Pass
Permethrins	0.015/0.05	ND	0.05	Pass
Phosmet	0.003/0.01	ND	0.01	Pass
Piperonyl Butoxide	0.003/0.01	ND	0.01	Pass
Prallethrin	0.015/0.05	ND	0.05	Pass
Propiconazole	0.003/0.01	ND	0.01	Pass
Propoxur	0.003/0.01	ND	0.01	Pass
Pyrethrins	0.015/0.05	ND	0.05	Pass
Pyridaben	0.003/0.01	ND	0.01	Pass
Spinetoram	0.003/0.01	ND	0.01	Pass
Spinosad	0.003/0.01	ND	0.01	Pass
Spiromesifen	0.003/0.01	ND	0.01	Pass
Spirotetramat	0.003/0.01	ND	0.01	Pass
Spiroxamine	0.003/0.01	ND	0.01	Pass
Tebuconazole	0.003/0.01	ND	0.01	Pass
Thiacloprid	0.003/0.01	ND	0.01	Pass
Thiamethoxam	0.003/0.01	ND	0.01	Pass
Trifloxystrobin	0.003/0.01	ND	0.01	Pass
Azadirachtin	0.100/0.30	ND	0.3	Pass
Chlormequat Chloride	0.03/0.10	ND	0.1	Pass
MGK 264	0.03/0.10	ND	0.1	Pass

This document is intended only for the use of the party to whom it is addressed and may contain information that is privileged, confidential or protected from disclosure under applicable law. Sampling was not performed by the laboratory. Results apply only to the sample(s) as received. Anresco Laboratories is ISO/IEC 17025:2017 Accredited by ANAB - Certificate Number AT-1551. Based upon the analytes and limits set forth in this monograph, the batch does not contain contaminants unsafe for human consumption.

Residual Solvent Screen ✔ Pass

10/08/2026

Method: MF-CHEM-32

Measurement of Uncertainty Average: ±1.43%

Analyte	LOD/LOQ (µg/g)	Findings (µg/g)	Limit (µg/g)	Status
Propane	13.3/40	ND	210	Pass
(+/-)-2-Butanol	13.3/40	ND	5000	Pass
1,1-Dichloroethene	1.3/4	ND	8	Pass
1,2-Dichloroethane	1.3/4	ND	5	Pass
1,4-Dioxane	13.3/40	ND	30	Pass
2-Ethoxyethanol	13.3/40	ND	160	Pass
Acetone	13.3/40	ND	500	Pass
Acetonitrile	13.3/40	ND	410	Pass
Benzene	0.1/0.4	ND	1	Pass
Chloroform	0.1/0.4	ND	2	Pass
Cumene	13.3/40	ND	70	Pass
Cyclohexane	13.3/40	ND	3880	Pass
Ethanol	13.3/40	133.00	5000	Pass
Ethyl acetate	13.3/40	ND	1000	Pass
Ethyl ether	13.3/40	ND	5000	Pass
Ethylene Glycol	13.3/40	ND	620	Pass
Ethylene oxide	1.3/4	ND	5	Pass
n-Heptane	13.3/40	ND	500	Pass
Isopropyl Acetate	13.3/40	ND	5000	Pass
Isopropyl alcohol	13.3/40	ND	500	Pass
Methanol	13.3/40	ND	500	Pass
Methylene chloride	13.3/40	ND	600	Pass
Toluene	13.3/40	ND	53	Pass
Tetrahydrofuran	13.3/40	ND	720	Pass
Trichloroethene	13.3/40	ND	80	Pass
Isobutane	6.7/20	ND	-	See Total Butanes
n-Butane	6.7/40	ND	-	See Total Butanes
Total Butanes	6.7/40	ND	500	Pass
2,2-Dimethylbutane	2.7/8	ND	-	See Total Hexanes
2,3-Dimethylbutane	2.7/8	ND	-	See Total Hexanes
2-Methylpentane	2.7/8	ND	-	See Total Hexanes
3-Methylpentane	2.7/8	ND	-	See Total Hexanes
n-Hexane	2.7/8	ND	-	See Total Hexanes
Total Hexanes	2.7/8	ND	18	Pass
2 Methylbutane	4.4/13.34	ND	-	See Total Pentanes
Neopentane	4.4/13.34	ND	-	See Total Pentanes
n-Pentane	4.4/13.34	ND	-	See Total Pentanes
Total Pentanes	4.4/13.34	ND	500	Pass
Ethylbenzene	3.3/10	ND	-	See Total Xylenes
m+p-Xylene	6.7/20	ND	-	See Total Xylenes
o-Xylene	3.3/10	ND	-	See Total Xylenes
Total Xylenes	3.3-6.7/10-20	ND	217	Pass

Heavy Metal Screen ✔ Pass

10/08/2026

Method: MF-CHEM-16

Instrument: Inductively Coupled Plasma Mass Spectrometry (ICP-MS)

Measurement of Uncertainty Average: ±4.4%

Analyte	LOD / LOQ (µg/g)	Findings (µg/g)	Limit	Status
Arsenic	0.033/0.101	ND	0.2	Pass
Cadmium	0.047/0.141	ND	0.2	Pass
Mercury	0.014/0.05	ND	0.1	Pass
Lead	0.107/0.324	ND	0.5	Pass

Foreign Material ✔ Pass

10/08/2026

Method: MF-CHEM-7

Analyte	Findings	Limit	Status
Sand, Soils, Cinders, and Dirt	ND	25%	Pass
Mold	ND	25%	Pass
Imbedded Foreign Material	ND	25%	Pass
Insect Fragment	ND	1 per 3g	Pass
Hair	ND	1 per 3g	Pass
Mammalian Excreta	ND	1 per 3g	Pass

This document is intended only for the use of the party to whom it is addressed and may contain information that is privileged, confidential or protected from disclosure under applicable law. Sampling was not performed by the laboratory. Results apply only to the sample(s) as received. Anresco Laboratories is ISO/IEC 17025:2017 Accredited by ANAB - Certificate Number AT-1551. Based upon the analytes and limits set forth in this monograph, the batch does not contain contaminants unsafe for human consumption.

Mycotoxin Screen ✔ Pass

10/08/2026

Method: MF-CHEM-13

Instrument: Liquid Chromatography Tandem Mass Spectrometry (LC-MS/MS) & Gas Chromatography Tandem Mass Spectrometry (GC-MS/MS)

Measurement of Uncertainty (MU): ±20.21%

Analyte	LOD/LOQ (ppb)	Findings (ppb)	Limit (ppb)	Status
Aflatoxin B1	2/5	ND	20	Pass
Aflatoxin B2	2/5	ND	20	Pass
Aflatoxin G1	2/5	ND	20	Pass
Aflatoxin G2	2/5	ND	20	Pass
Total Aflatoxins	8/20	ND	20	Pass
Ochratoxin A	2/5	ND	20	Pass

F.S. § 581.217 & FDACS Rule § 5K-4.034 Manufacturer Attestation: Per manufacturer attestation, this batch was processed in a facility holding a valid health or food safety permit and meets all relevant sanitation requirements. Pursuant to Rule § 5K-4.034, the manufacturer maintains these permits and facility inspection records to provide upon request. Verifying this documentation falls outside the scope of the lab's analytical testing.

ND = None Detected
LOD = Limit of Detection
LOQ = Limit of Quantitation

Reported by

Vu Lam
Lab Co Director

Scan to verify

This document is intended only for the use of the party to whom it is addressed and may contain information that is privileged, confidential or protected from disclosure under applicable law. Sampling was not performed by the laboratory. Results apply only to the sample(s) as received. Anresco Laboratories is ISO/IEC 17025:2017 Accredited by ANAB - Certificate Number AT-1551. Based upon the analytes and limits set forth in this monograph, the batch does not contain contaminants unsafe for human consumption.

Cannabis Potency Report

<Sample Information>

Sample Name	: 1447033A 2.5x		
Sample ID	: run005		
Data Filename	: 1447033A 2.5x_run005_001.lcd		
Method Filename	: CanEX1_260505_CP5-26,-27.lcm		
Batch Filename	: 10-05-2026 processed.lcb		
Vial #	: 1-1	Sample Type	: Unknown
Injection Volume	: 5 uL		
Date Acquired	: 10/5/2026 12:35:12 PM	Acquired by	: System Administrator
Date Processed	: 10/5/2026 3:08:47 PM	Processed by	: System Administrator
Sample Amount	: 4.0295 grams		
Dilution Factor	: 10		

<Cannabinoid Chromatogram>

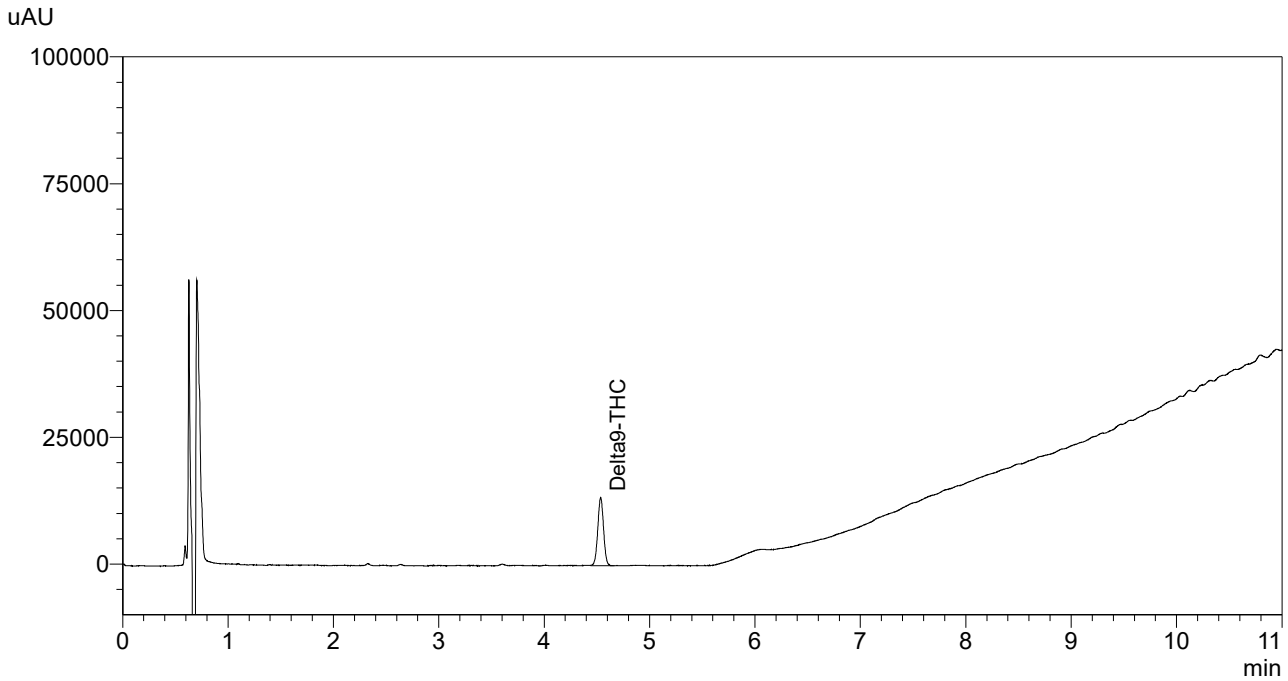

<Peak Table>

PDA Ch1 228nm

Peak#	Ret. Time	Name	Area	Height	Conc.	Unit
1	4.536	Delta9-THC	51251	13268	0.0290	mg/g

Cannabis Potency Report

<Sample Information>

Sample Name	: 1447033B 2.5x		
Sample ID	: run006		
Data Filename	: 1447033B 2.5x_run006_002.lcd		
Method Filename	: CanEX1_260505_CP5-26,-27.lcm		
Batch Filename	: 10-05-2026 processed.lcb		
Vial #	: 1-2	Sample Type	: Unknown
Injection Volume	: 5 uL		
Date Acquired	: 10/5/2026 12:48:33 PM	Acquired by	: System Administrator
Date Processed	: 10/5/2026 3:08:50 PM	Processed by	: System Administrator
Sample Amount	: 4.0561 grams		
Dilution Factor	: 10		

<Cannabinoid Chromatogram>

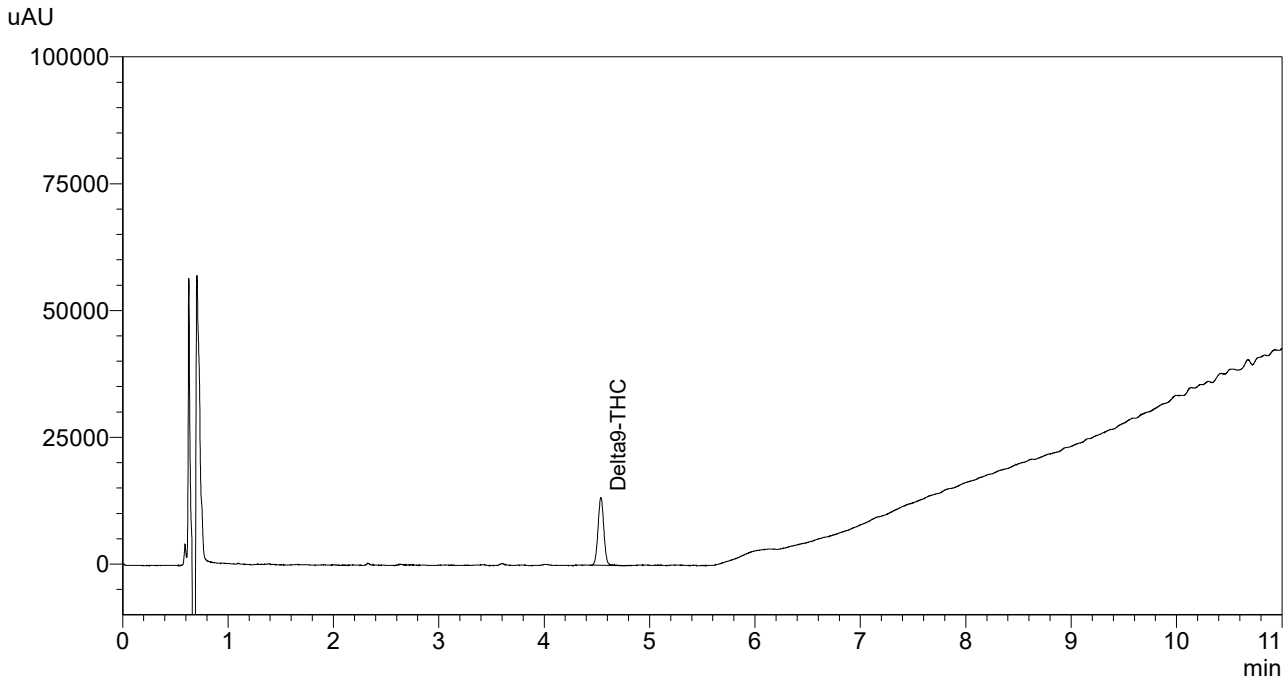

<Peak Table>

PDA Ch1 228nm

Peak#	Ret. Time	Name	Area	Height	Conc.	Unit
1	4.538	Delta9-THC	51585	13268	0.0290	mg/g

anresco LABORATORIES since 1943

Certificate of Analysis

Universal Hemp Panel

ANALYZED BY:

Anresco Laboratories
1375 Van Dyke Avenue,
San Francisco, CA 94124
DEA# PA0202945

CUSTOMER:

Visionary Beverage Co.
3110 Commonwealth Dr
Dallas, TX 75247
,

MANUFACTURER:

Peak Drift Brewing Co.
3452 N Main St
Columbia 29203
TS-00136

SAMPLE INFORMATION

Sample No.: 1447494
Product Name: Super Fresh 447.0817
Matrix: Edible (Carbonated Beverage)
Lot #: 447.0817
PO #: PeakDrift10.2.26

Date Collected: 10/03/2026
Date Received: 10/05/2026
Date Reported: 10/08/2026
Expiration Date: 10/02/2027

TEST SUMMARY

Cannabinoid Profile:	Tested	**Microbiological Screen:**	Pass
Pesticide Residue Screen:	Pass	**Residual Solvent Screen:**	Pass
Heavy Metal Screen:	Pass	**Foreign Material:**	Pass
Mycotoxin Screen:	Pass		

Cannabinoid Profile Tested

10/08/2026

Method: MF-CHEM-15
Instrument: Liquid Chromatography Diode Array Detector (LC-DAD)
Limit of Detection 0.0008 mg/g
Limit of Quantitation 0.0025 mg/g
Measurement of Uncertainty Average: ±6.3%

Cannabinoid	mg/g	mg/ml	%	mg/serving	mg/package	Labeled mg/serving	% Difference
Δ8-THC	ND	ND	ND	ND	ND	-	-
Δ9-THC	0.0269	0.0268	0.00269	9.52	9.52	10	4.77
Δ9-THCA	ND	ND	ND	ND	ND	-	-
THCV	ND	ND	ND	ND	ND	-	-
THCVA	ND	ND	ND	ND	ND	-	-
CBD	ND	ND	ND	ND	ND	-	-
CBDA	ND	ND	ND	ND	ND	-	-
CBC	ND	ND	ND	ND	ND	-	-
CBCA	ND	ND	ND	ND	ND	-	-
CBDV	ND	ND	ND	ND	ND	-	-
CBG	ND	ND	ND	ND	ND	-	-
CBGA	ND	ND	ND	ND	ND	-	-
CBN	ND	ND	ND	ND	ND	-	-
Exo-THC	ND	ND	ND	ND	ND	-	-
(6aR,9R)-Δ10-THC	ND	ND	ND	ND	ND	-	-
(6aR,9S)-Δ10-THC	ND	ND	ND	ND	ND	-	-
9(R)-Hexahydrocannabinol	ND	ND	ND	ND	ND	-	-
9(S)-Hexahydrocannabinol	ND	ND	ND	ND	ND	-	-
Δ8-THC-O-Acetate	ND	ND	ND	ND	ND	-	-
Δ9-THC-O-Acetate	ND	ND	ND	ND	ND	-	-
THC-O-Phosphate	NT	NT	NT	NT	NT	-	-
Δ8-THCP	ND	ND	ND	ND	ND	-	-
Δ9-THCP	ND	ND	ND	ND	ND	-	-
Total Δ9-THC	0.0269	0.0268	0.00269	9.52	9.52	-	-
Total THC	0.0269	0.0268	0.00269	9.52	9.52	-	-
Total CBD	ND	ND	ND	ND	ND	-	-
Total Cannabinoids	0.0269	0.0268	0.00269	9.52	9.52	-	-
Sum of Cannabinoids	0.0269	0.0268	0.00269	9.52	9.52	-	-

This document is intended only for the use of the party to whom it is addressed and may contain information that is privileged, confidential or protected from disclosure under applicable law. Sampling was not performed by the laboratory. Results apply only to the sample(s) as received. Anresco Laboratories is ISO/IEC 17025:2017 Accredited by ANAB - Certificate Number AT-1551. Based upon the analytes and limits set forth in this monograph, the batch does not contain contaminants unsafe for human consumption.

Cannabinoid	mg/g	mg/ml	%	mg/serving	mg/package	Labeled mg/serving	% Difference
Serving Weight (g)	354.006						
Package Weight (g)	354.006						
g/ml Conversion Factor	0.9972						

Total Δ9-THC = Δ9-THC + (0.877 * THCA)
Total THC = Δ8-THC + Δ9-THC + (0.877 * THCA)
Total CBD = CBD + (0.877 * CBDA)
Total Cannabinoids = Σ (neutral cannabinoids) + [0.877 * Σ (acidic cannabinoids)]

Microbiological Screen ✔ Pass

10/07/2026

Measurement of Uncertainty Average: APC ±35.6%, Y&M ±31.3%

Analyte	Findings	Units	Method	Limit	Status
Salmonella	ND	/25g	AOAC 2016.01	ND	Pass
STEC	ND	/25g	MF-MICRO-18	ND	Pass
Aspergillus flavus	ND	/25g	MF-MICRO-14	ND	Pass
Aspergillus fumigatus	ND	/25g	MF-MICRO-14	ND	Pass
Aspergillus niger	ND	/25g	MF-MICRO-14	ND	Pass
Aspergillus terreus	ND	/25g	MF-MICRO-14	ND	Pass
Listeria Species	ND	/25g	AOAC 2016.07	ND	Pass
Total Aerobic Plate Count	0/10	cfu/g	FDA BAM	100000	Pass
Total Coliforms	0/10	cfu/g	FDA BAM - ECC Agar	100	Pass
E. Coli	ND	/1g	FDA BAM Modified	ND	Pass
Total Enterobacteriaceae	<1	cfu/g	CMMEF - VRBG Agar	ND	Pass
Staphylococcus aureus	<1	cfu/g	AOAC 2003.07	ND	Pass
Bile-Tolerant Gram-Negative Bacteria	<1	cfu/g	CMMEF - VRBG Agar	ND	Pass
Total Yeast and Mold	<1	cfu/g	AOAC 2014.05	10000	Pass

Pesticide Residue Screen ✔ Pass

10/08/2026

Method: MF-CHEM-13

Instrument: Liquid Chromatography Tandem Mass Spectrometry (LC-MS/MS) & Gas Chromatography Tandem Mass Spectrometry (GC-MS/MS)

Measurement of Uncertainty Average: ±21.40%

Analyte	LOD/LOQ (ppm)	Findings (ppm)	Limit (ppm)	Status
Abamectin	0.015/0.05	ND	0.05	Pass
Acephate	0.003/0.01	ND	0.01	Pass
Acequinocyl	0.003/0.01	ND	0.01	Pass
Acetamiprid	0.003/0.01	ND	0.01	Pass
Aldicarb	0.003/0.01	ND	0.01	Pass
Azoxystrobin	0.003/0.01	ND	0.01	Pass
Bifenazate	0.003/0.01	ND	0.01	Pass
Bifenthrin	0.003/0.01	ND	0.01	Pass
Boscalid	0.003/0.01	ND	0.01	Pass
Captan	0.250/0.7	ND	0.7	Pass
Carbaryl	0.003/0.01	ND	0.01	Pass
Carbofuran	0.003/0.01	ND	0.01	Pass
Chlorantraniliprole	0.003/0.01	ND	0.01	Pass
Chlordane	0.020/0.06	ND	0.06	Pass
Chlorfenapyr	0.015/0.05	ND	0.05	Pass
Chlorpyrifos	0.003/0.01	ND	0.01	Pass
Clofentezine	0.003/0.01	ND	0.01	Pass
Coumaphos	0.003/0.01	ND	0.01	Pass
Cyfluthrin	0.015/0.05	ND	0.05	Pass
Cypermethrin	0.015/0.05	ND	0.05	Pass
Daminozide	0.003/0.01	ND	0.01	Pass
DDVP (Dichlorvos)	0.003/0.01	ND	0.01	Pass
Diazinon	0.003/0.01	ND	0.01	Pass
Dimethoate	0.003/0.01	ND	0.01	Pass
Dimethomorph	0.003/0.01	ND	0.01	Pass
Ethoprop(hos)	0.003/0.01	ND	0.01	Pass
Etofenprox	0.003/0.01	ND	0.01	Pass
Etoxazole	0.003/0.01	ND	0.01	Pass
Fenhexamid	0.007/0.02	ND	0.02	Pass
Fenoxycarb	0.003/0.01	ND	0.01	Pass
Fenpyroximate	0.007/0.02	ND	0.02	Pass
Fipronil	0.003/0.01	ND	0.01	Pass

This document is intended only for the use of the party to whom it is addressed and may contain information that is privileged, confidential or protected from disclosure under applicable law. Sampling was not performed by the laboratory. Results apply only to the sample(s) as received. Anresco Laboratories is ISO/IEC 17025:2017 Accredited by ANAB - Certificate Number AT-1551. Based upon the analytes and limits set forth in this monograph, the batch does not contain contaminants unsafe for human consumption.

Analyte	LOD/LOQ (ppm)	Findings (ppm)	Limit (ppm)	Status
Flonicamid	0.003/0.01	ND	0.01	Pass
Fludioxonil	0.003/0.01	ND	0.01	Pass
Hexythiazox	0.003/0.01	ND	0.01	Pass
Imazalil	0.020/0.060	ND	0.06	Pass
Imidacloprid	0.003/0.01	ND	0.01	Pass
Kresoxim Methyl	0.003/0.01	ND	0.01	Pass
Malathion	0.003/0.01	ND	0.01	Pass
Metalaxyl	0.003/0.01	ND	0.01	Pass
Methiocarb	0.003/0.01	ND	0.01	Pass
Methomyl	0.003/0.01	ND	0.01	Pass
Methyl parathion	0.003/0.01	ND	0.01	Pass
Mevinphos	0.007/0.02	ND	0.02	Pass
Myclobutanil	0.003/0.01	ND	0.01	Pass
Naled	0.003/0.01	ND	0.01	Pass
Oxamyl	0.003/0.01	ND	0.01	Pass
Paclobutrazol	0.003/0.01	ND	0.01	Pass
Pentachloronitrobenzene	0.003/0.01	ND	0.01	Pass
Permethrins	0.015/0.05	ND	0.05	Pass
Phosmet	0.003/0.01	ND	0.01	Pass
Piperonyl Butoxide	0.003/0.01	ND	0.01	Pass
Prallethrin	0.015/0.05	ND	0.05	Pass
Propiconazole	0.003/0.01	ND	0.01	Pass
Propoxur	0.003/0.01	ND	0.01	Pass
Pyrethrins	0.015/0.05	ND	0.05	Pass
Pyridaben	0.003/0.01	ND	0.01	Pass
Spinetoram	0.003/0.01	ND	0.01	Pass
Spinosad	0.003/0.01	ND	0.01	Pass
Spiromesifen	0.003/0.01	ND	0.01	Pass
Spirotetramat	0.003/0.01	ND	0.01	Pass
Spiroxamine	0.003/0.01	ND	0.01	Pass
Tebuconazole	0.003/0.01	ND	0.01	Pass
Thiacloprid	0.003/0.01	ND	0.01	Pass
Thiamethoxam	0.003/0.01	ND	0.01	Pass
Trifloxystrobin	0.003/0.01	ND	0.01	Pass
Azadirachtin	0.100/0.30	ND	0.3	Pass
Chlormequat Chloride	0.03/0.10	ND	0.1	Pass
MGK 264	0.03/0.10	ND	0.1	Pass

This document is intended only for the use of the party to whom it is addressed and may contain information that is privileged, confidential or protected from disclosure under applicable law. Sampling was not performed by the laboratory. Results apply only to the sample(s) as received. Anresco Laboratories is ISO/IEC 17025:2017 Accredited by ANAB - Certificate Number AT-1551. Based upon the analytes and limits set forth in this monograph, the batch does not contain contaminants unsafe for human consumption.

Residual Solvent Screen ✔ Pass

10/08/2026

Method: MF-CHEM-32

Measurement of Uncertainty Average: ±1.43%

Analyte	LOD/LOQ (µg/g)	Findings (µg/g)	Limit (µg/g)	Status
Propane	13.3/40	ND	210	Pass
(+/-)-2-Butanol	13.3/40	ND	5000	Pass
1,1-Dichloroethene	1.3/4	ND	8	Pass
1,2-Dichloroethane	1.3/4	ND	5	Pass
1,4-Dioxane	13.3/40	ND	30	Pass
2-Ethoxyethanol	13.3/40	ND	160	Pass
Acetone	13.3/40	ND	500	Pass
Acetonitrile	13.3/40	ND	410	Pass
Benzene	0.1/0.4	ND	1	Pass
Chloroform	0.1/0.4	ND	2	Pass
Cumene	13.3/40	ND	70	Pass
Cyclohexane	13.3/40	ND	3880	Pass
Ethanol	13.3/40	91.00	5000	Pass
Ethyl acetate	13.3/40	ND	1000	Pass
Ethyl ether	13.3/40	ND	5000	Pass
Ethylene Glycol	13.3/40	ND	620	Pass
Ethylene oxide	1.3/4	ND	5	Pass
n-Heptane	13.3/40	ND	500	Pass
Isopropyl Acetate	13.3/40	ND	5000	Pass
Isopropyl alcohol	13.3/40	ND	500	Pass
Methanol	13.3/40	ND	500	Pass
Methylene chloride	13.3/40	ND	600	Pass
Toluene	13.3/40	ND	53	Pass
Tetrahydrofuran	13.3/40	ND	720	Pass
Trichloroethene	13.3/40	ND	80	Pass
Isobutane	6.7/20	ND	-	See Total Butanes
n-Butane	6.7/40	ND	-	See Total Butanes
Total Butanes	6.7/40	ND	500	Pass
2,2-Dimethylbutane	2.7/8	ND	-	See Total Hexanes
2,3-Dimethylbutane	2.7/8	ND	-	See Total Hexanes
2-Methylpentane	2.7/8	ND	-	See Total Hexanes
3-Methylpentane	2.7/8	ND	-	See Total Hexanes
n-Hexane	2.7/8	ND	-	See Total Hexanes
Total Hexanes	2.7/8	ND	18	Pass
2 Methylbutane	4.4/13.34	ND	-	See Total Pentanes
Neopentane	4.4/13.34	ND	-	See Total Pentanes
n-Pentane	4.4/13.34	ND	-	See Total Pentanes
Total Pentanes	4.4/13.34	ND	500	Pass
Ethylbenzene	3.3/10	ND	-	See Total Xylenes
m+p-Xylene	6.7/20	ND	-	See Total Xylenes
o-Xylene	3.3/10	ND	-	See Total Xylenes
Total Xylenes	3.3-6.7/10-20	ND	217	Pass

Heavy Metal Screen ✔ Pass

10/08/2026

Method: MF-CHEM-16

Instrument: Inductively Coupled Plasma Mass Spectrometry (ICP-MS)

Measurement of Uncertainty Average: ±4.4%

Analyte	LOD / LOQ (µg/g)	Findings (µg/g)	Limit	Status
Arsenic	0.033/0.101	ND	0.2	Pass
Cadmium	0.047/0.141	ND	0.2	Pass
Mercury	0.014/0.05	ND	0.1	Pass
Lead	0.107/0.324	ND	0.5	Pass

Foreign Material ✔ Pass

10/08/2026

Method: MF-CHEM-7

Analyte	Findings	Limit	Status
Sand, Soils, Cinders, and Dirt	ND	25%	Pass
Mold	ND	25%	Pass
Imbedded Foreign Material	ND	25%	Pass
Insect Fragment	ND	1 per 3g	Pass
Hair	ND	1 per 3g	Pass
Mammalian Excreta	ND	1 per 3g	Pass

This document is intended only for the use of the party to whom it is addressed and may contain information that is privileged, confidential or protected from disclosure under applicable law. Sampling was not performed by the laboratory. Results apply only to the sample(s) as received. Anresco Laboratories is ISO/IEC 17025:2017 Accredited by ANAB - Certificate Number AT-1551. Based upon the analytes and limits set forth in this monograph, the batch does not contain contaminants unsafe for human consumption.

Mycotoxin Screen ✔ Pass

10/08/2026

Method: MF-CHEM-13

Instrument: Liquid Chromatography Tandem Mass Spectrometry (LC-MS/MS) & Gas Chromatography Tandem Mass Spectrometry (GC-MS/MS)

Measurement of Uncertainty (MU): ±20.21%

Analyte	LOD/LOQ (ppb)	Findings (ppb)	Limit (ppb)	Status
Aflatoxin B1	2/5	ND	20	Pass
Aflatoxin B2	2/5	ND	20	Pass
Aflatoxin G1	2/5	ND	20	Pass
Aflatoxin G2	2/5	ND	20	Pass
Total Aflatoxins	8/20	ND	20	Pass
Ochratoxin A	2/5	ND	20	Pass

F.S. § 581.217 & FDACS Rule § 5K-4.034 Manufacturer Attestation: Per manufacturer attestation, this batch was processed in a facility holding a valid health or food safety permit and meets all relevant sanitation requirements. Pursuant to Rule § 5K-4.034, the manufacturer maintains these permits and facility inspection records to provide upon request. Verifying this documentation falls outside the scope of the lab's analytical testing.

ND = None Detected
LOD = Limit of Detection
LOQ = Limit of Quantitation

Reported by

Vu Lam
Lab Co Director

Scan to verify

This document is intended only for the use of the party to whom it is addressed and may contain information that is privileged, confidential or protected from disclosure under applicable law. Sampling was not performed by the laboratory. Results apply only to the sample(s) as received. Anresco Laboratories is ISO/IEC 17025:2017 Accredited by ANAB - Certificate Number AT-1551. Based upon the analytes and limits set forth in this monograph, the batch does not contain contaminants unsafe for human consumption.

Cannabis Potency Report

<Sample Information>

Sample Name	: 1447494A 2.5x		
Sample ID	: run011		
Data Filename	: 1447494A 2.5x_run011_005.lcd		
Method Filename	: CanEX1_260505_CP5-26,-27.lcm		
Batch Filename	: 10-06-2026 processed.lcb		
Vial #	: 1-25	Sample Type	: Unknown
Injection Volume	: 5 uL		
Date Acquired	: 10/6/2026 1:40:57 PM	Acquired by	: System Administrator
Date Processed	: 10/6/2026 5:01:06 PM	Processed by	: System Administrator
Sample Amount	: 4.0308 grams		
Dilution Factor	: 10		

<Cannabinoid Chromatogram>

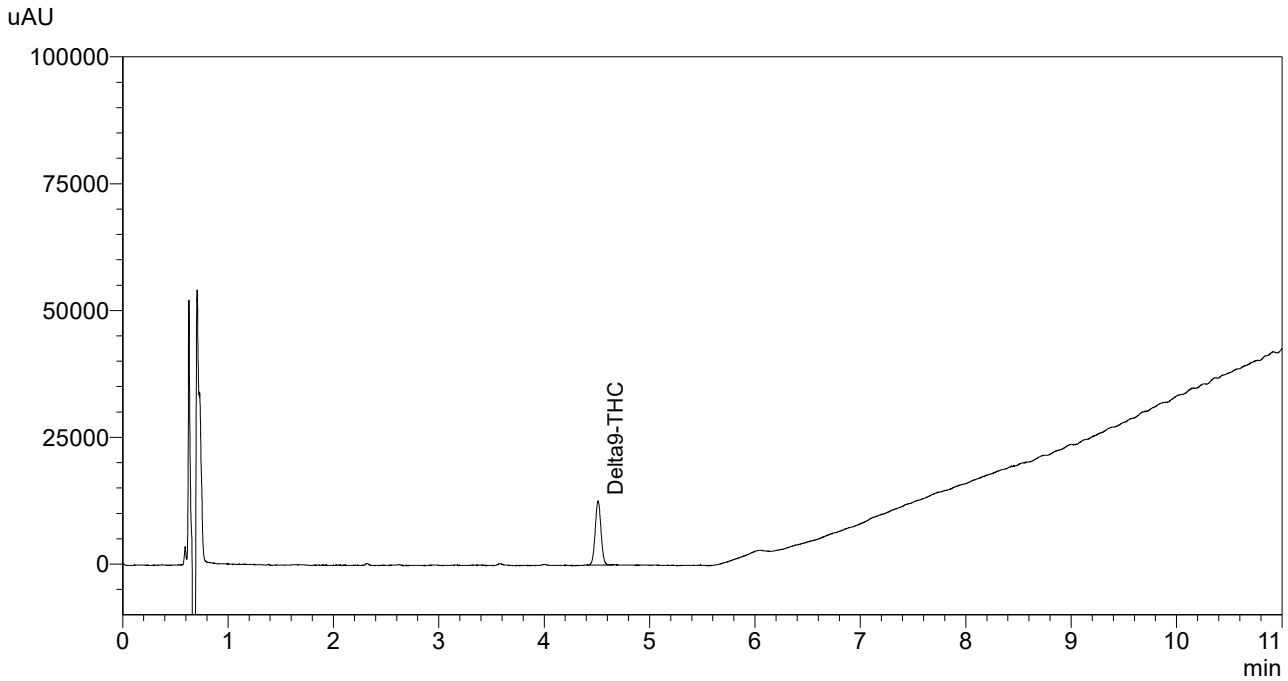

<Peak Table>

PDA Ch1 228nm

Peak#	Ret. Time	Name	Area	Height	Conc.	Unit
1	4.511	Delta9-THC	47745	12525	0.0270	mg/g

Cannabis Potency Report

<Sample Information>

Sample Name	: 1447494B 2.5x		
Sample ID	: run012		
Data Filename	: 1447494B 2.5x_run012_006.lcd		
Method Filename	: CanEX1_260505_CP5-26,-27.lcm		
Batch Filename	: 10-06-2026 processed.lcb		
Vial #	: 1-26	Sample Type	: Unknown
Injection Volume	: 5 uL		
Date Acquired	: 10/6/2026 1:54:19 PM	Acquired by	: System Administrator
Date Processed	: 10/6/2026 5:01:14 PM	Processed by	: System Administrator
Sample Amount	: 4.0535 grams		
Dilution Factor	: 10		

<Cannabinoid Chromatogram>

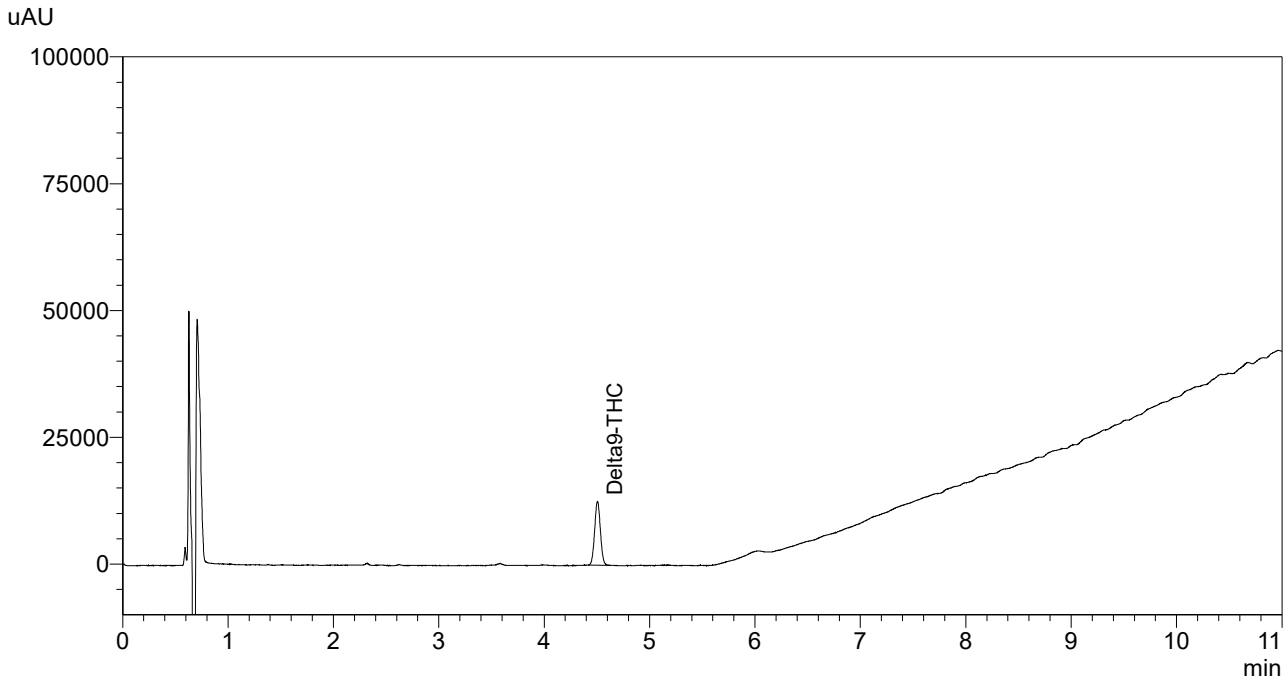

<Peak Table>

PDA Ch1 228nm

Peak#	Ret. Time	Name	Area	Height	Conc.	Unit
1	4.505	Delta9-THC	47707	12466	0.0268	mg/g